

NOTE: THE PROPERTY OUTLINE AND TOPOGRAPHICAL FEATURES WERE TAKEN FROM BALTIMORE COUNTY GIS DATA.

PARCEL 56 = 126.738 ACRES (PER TAX ASSESS.)  
 PARCEL 213 = 28.579 ACRES (PER TAX ASSESS.)  
 PARCEL 316 = 1.000 ACRES (PER TAX ASSESS.)  
 TOTAL AREA = 156.317 ACRES

SKETCH  
 OF  
**GALLETTI PROPERTIES**

15740 DOVER ROAD  
 4TH ELECTION DISTRICT, BALTIMORE CO, MD  
 TAX MAP 25, GRID: 22, PARCEL: 56, 213+ 316

DATE	REVISIONS	TITLE REFERENCE
	REASON	MARY MARGARET GALLETTI
		PETER F. GALLETTI
		33435-11
		APRIL 3, 2013

142 EAST MAIN STREET WESTMINSTER, MD 21157  
 410-538-3322 FAX 410-538-3323  
 EMAIL: OFFICE@RTFLLC.COM WWW.RTFLLC.COM  
 CHECKED BY: JEL DATE: 05-21-13  
 DRAWN BY: HEZ DATE: 05-21-13  
 SCALE: 1" = 200' RTF JOB#: 13-90



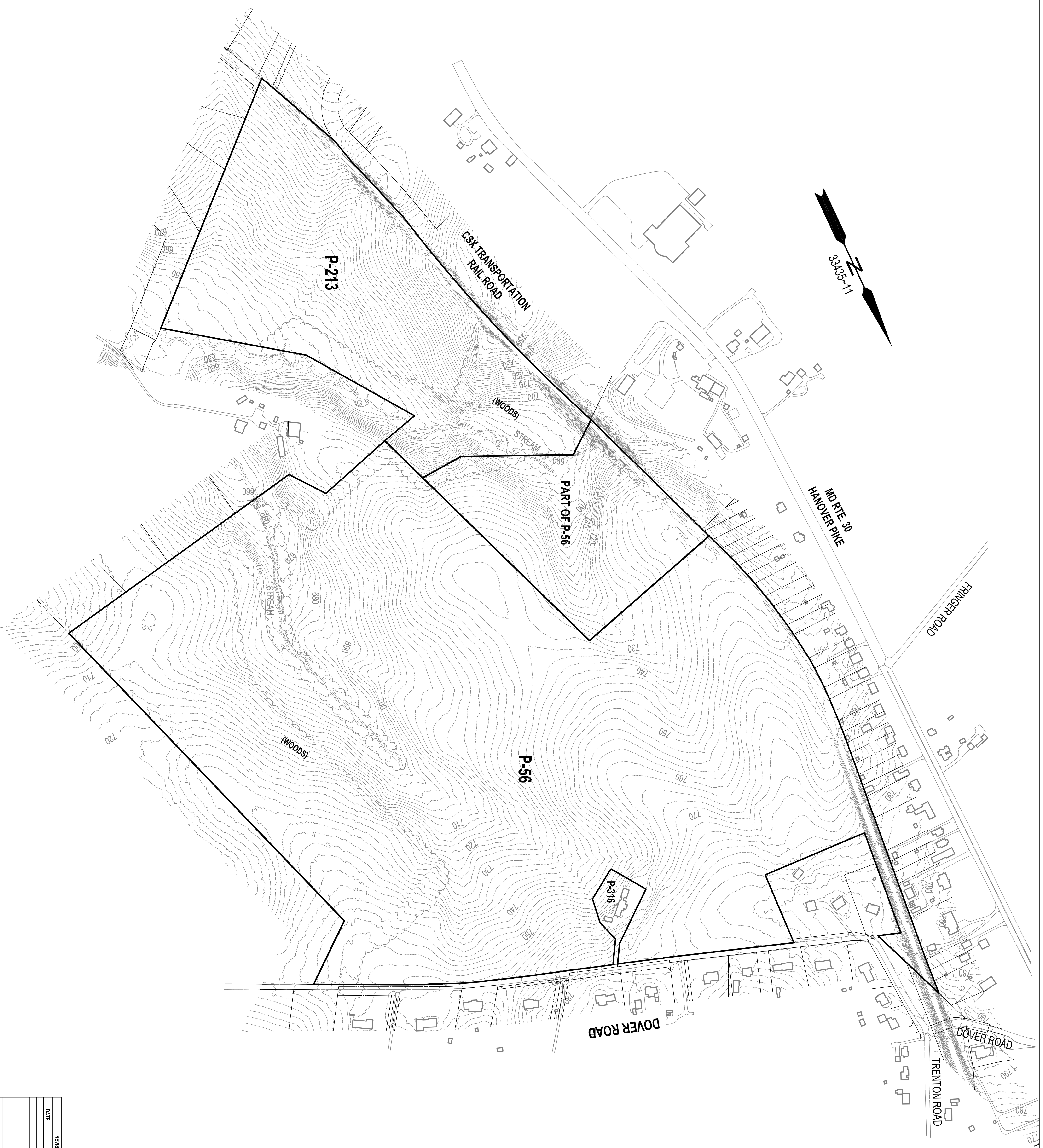

NOTE: THE PROPERTY OUTLINE AND TOPOGRAPHICAL FEATURES WERE TAKEN FROM BALTIMORE COUNTY GIS DATA.

PARCEL 56 = 126.738 ACRES (PER TAX ASSESS.)  
 PARCEL 213 = 28.579 ACRES (PER TAX ASSESS.)  
 PARCEL 316 = 1,000 ACRES (PER TAX ASSESS.)  
 TOTAL AREA = 156.317 ACRES

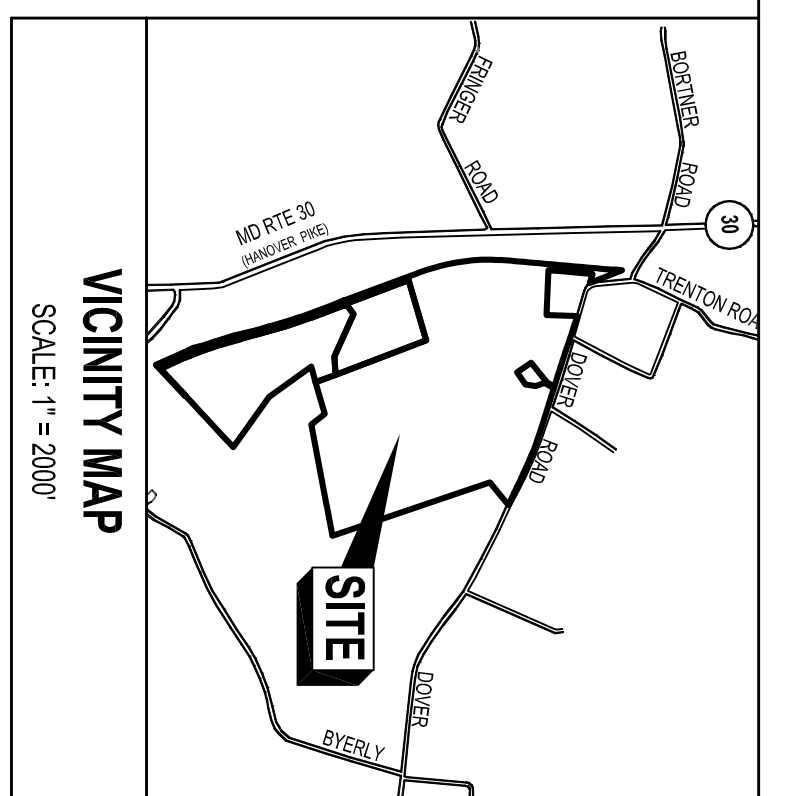

**GALLETTI PROPERTIES**

SKETCH OF  
 15740 DOVER ROAD  
 4TH ELECTION DISTRICT, BALTIMORE CO, MD  
 TAX MAP 25, GRID: 22, PARCEL: 56, 213+ 316

DATE	REVISIONS	REASON

TITLE REFERENCE  
 MAR MARGARET GALLETTI  
 PETER F. GALLETTI  
 33435-11  
 APRIL 3, 2013

**RTF**  
 associates, Inc.  
 LAND SURVEYORS  
 & PLANNERS

142 EAST MAIN STREET WESTMINSTER, MD 21157  
 410-534-2000 FAX 410-534-2002  
 EMAIL: RTF@RTFLLC.COM WWW.RTFLLC.COM  
 CHECKED BY: JEL DATE: 06-25-13  
 DRAWN BY: REZ DATE: 06-20-13  
 SCALE: 1" = 200' RTF JOB#: 13-90